ಗಾರ್ಡನ್ ಸಿಟಿ ವಿಶ್ವವಿದ್ಯಾಲಯ
GARDEN CITY UNIVERSITY
EMPHASIS ON LIFE
Established under Karnataka State Act 47 of 2013 and Approved by UGC, Govt of India

SURVEY-REPORT

Submitted By: **Pradeep M**

Register Number: **24BTCE251**

College: **Garden City University**

Faculty: **Swathika R**

Date of Submission: **10/2/2026**

LAB REPORT – Online Food Delivery Services Face Frequent Delays and Wrong Orders:

CONTEXT:

Online food delivery services have become widely used for convenience and quick access to meals. However, many users frequently experience late deliveries, missing items, and incorrect orders. Poor coordination between restaurants, delivery partners, and platforms leads to dissatisfaction, reduced trust, and negative user experiences.

STEP 1: Target User Definition:

Age: 18–55 years

Occupation: Students, working professionals, families

Device: Smartphone

Digital Literacy: Medium to High

Platforms Used: Food delivery apps

Location: Urban / Semi-urban

STEP 2: Initial Assumptions:

A1: Food is delivered within the estimated time

A2: Orders are packed correctly by restaurants

A3: Delivery tracking is accurate

A4: Customer support resolves issues quickly

STEP 3: Interview Questions:

Have you experienced delayed food deliveries?

Have you received wrong or missing food items?

Did the app notify you about delays?

Did these issues affect your trust in the service?

STEP 4: User Interview Observation:

Observation: Users showed dissatisfaction due to repeated delays and incorrect orders.

Facial Expressions: Frustrated and annoyed.

Exact Statement: “I waited too long and still got the wrong food.”

STEP 5: Empathy Map:

For Rahul:

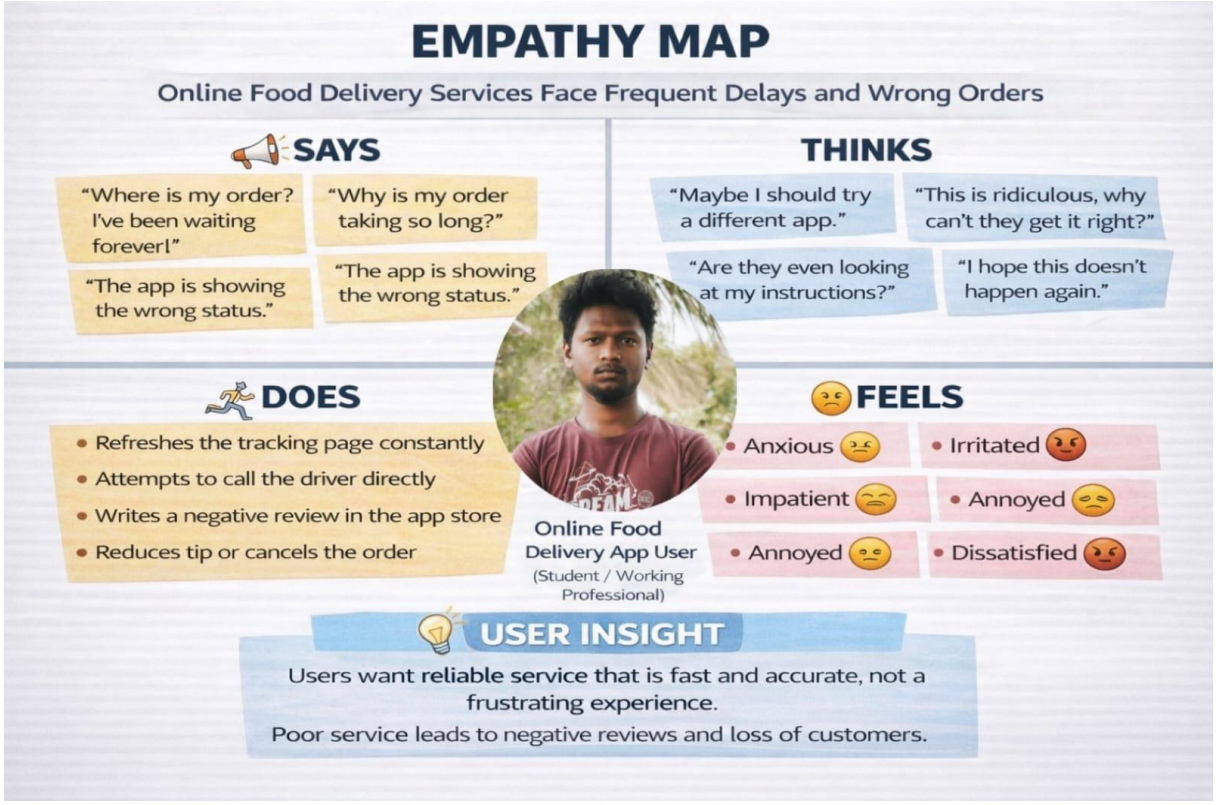

For Shiva ganesh:

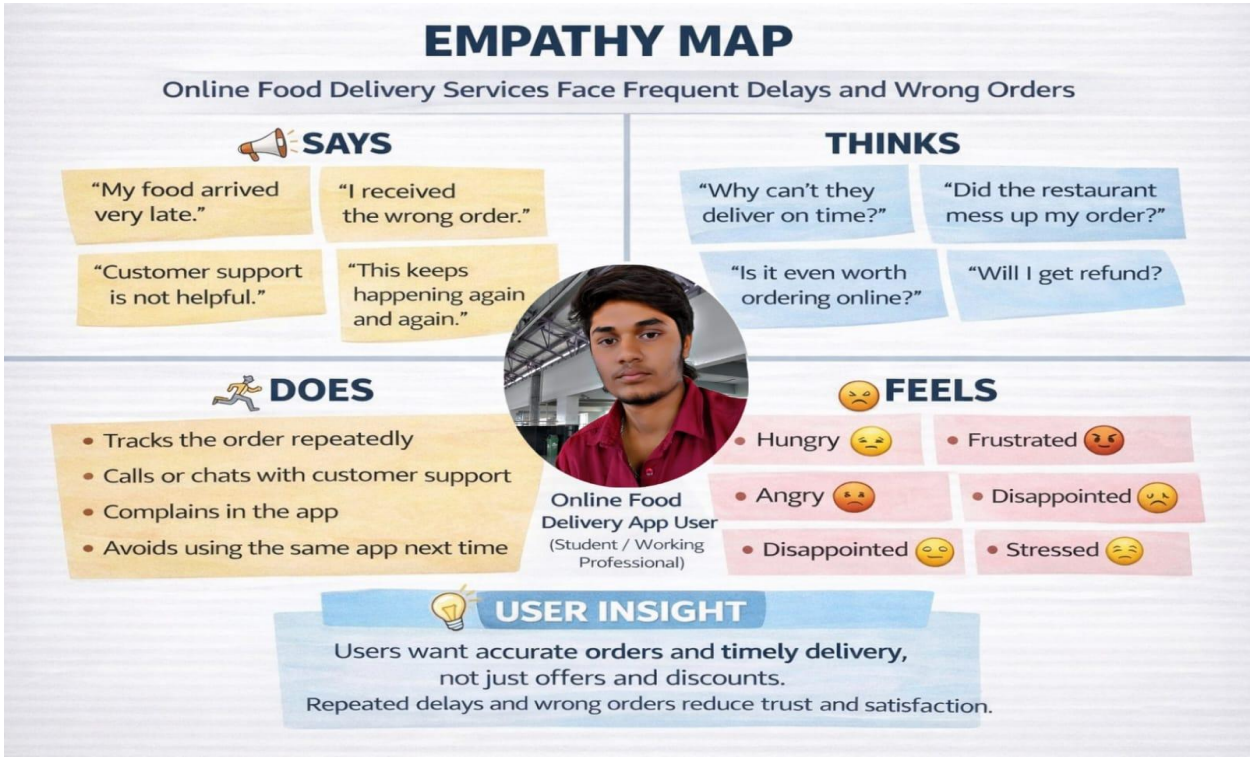

STEP 6: Assumptions Validation:

Food delivered on time – Not Validated

Orders are correct – Not Validated

Tracking accuracy – Partially Validated

Customer support efficiency – Partially Validated

STEP 7: User Insights:

Users value timely delivery more than discounts.

Wrong orders increase frustration and food wastage.

Transparent updates improve user trust.

STEP 8: User Persona:

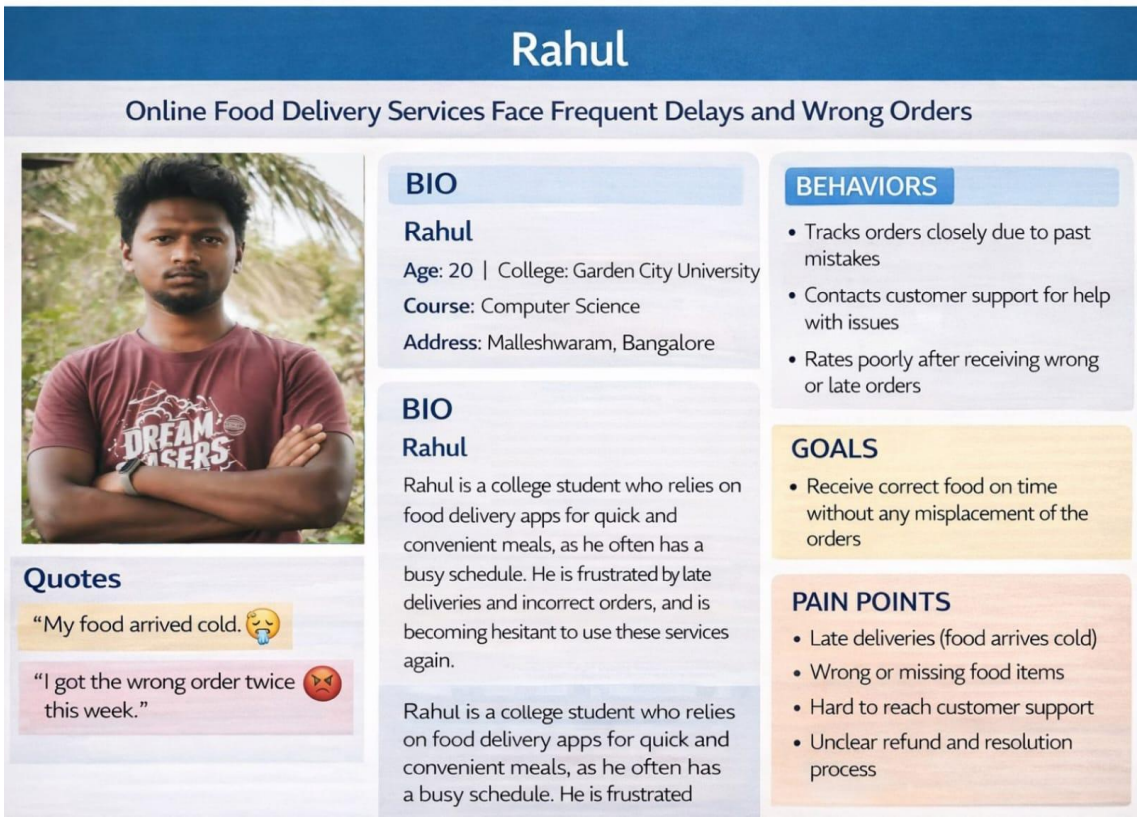

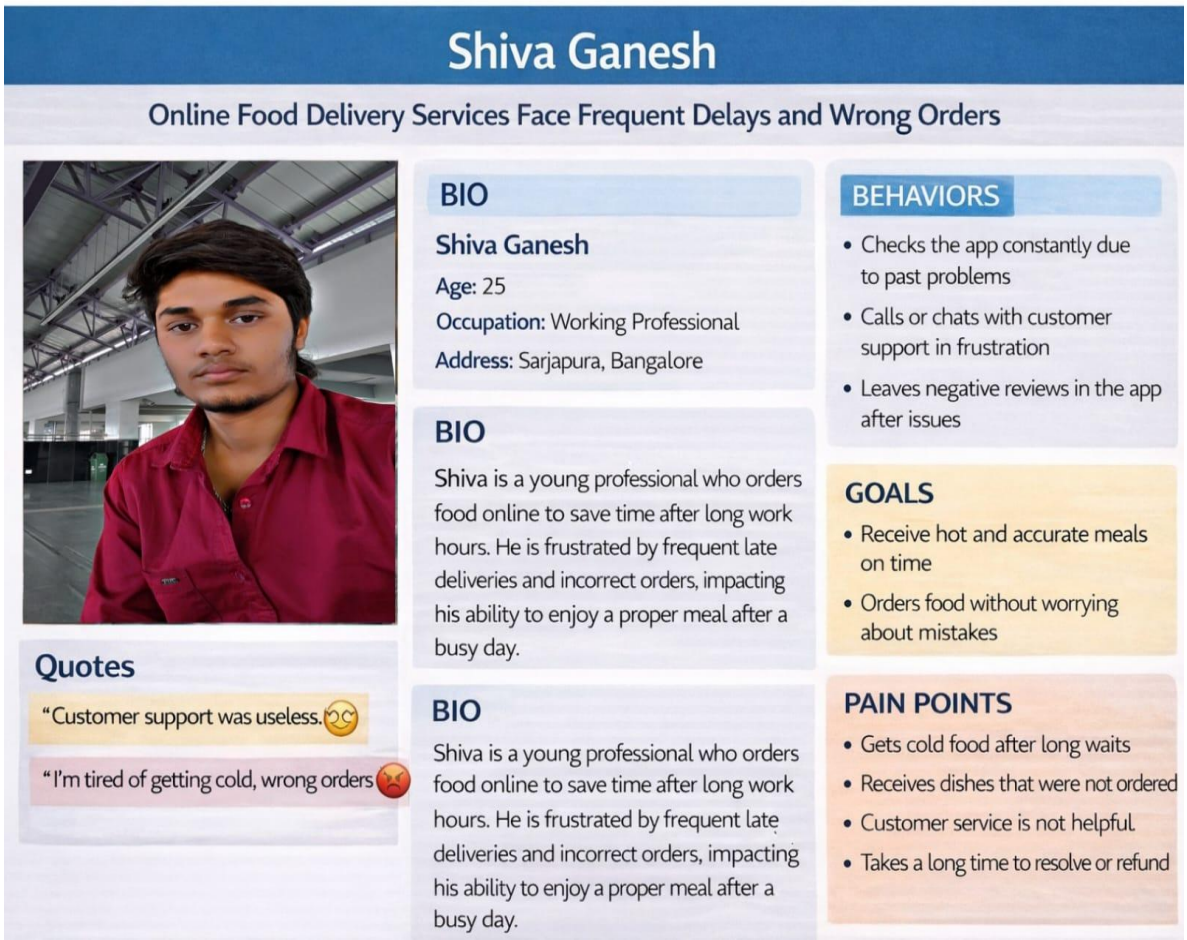

STEP 9: Translate Insights to System Needs:

Speed – Faster delivery processing

Accuracy – Order verification before dispatch

Transparency – Real-time delay notifications

Support – Quick issue resolution and refunds

STEP 10: Reflection & Documentation:

1.What surprised you during the interview?

It was surprising to learn that users were more frustrated by wrong or missing items than app features or discounts. Many of them accepted delays but were frustrated at wrong orders.

2.Which assumption was wrong?

The wrong assumption was the delivery delays are main problem but order accuracy and the communication were equally important.

3.How did empathy change your thinking?

Understanding how users feel when food arrives late or incorrect made it clear that the system must reduce stress and frustration, not just optimize speed.

4.How will this affect your software design approach?

Order confirmation and verification steps, Clear real-time updates and notifications, Easy reporting and quick resolution of issues, Designing features that prioritize reliability over complexity